

ONE TREE HILL

Grapevine

**JULY 2021
VOLUME 44
EDITION 6**



Community Magazine

... I heard it through the Grapevine ...

Cover: Koala in Lorna Court / Photo Credit: Emma Wotton

READ THE GRAPEVINE ONLINE

For the online edition of the One Tree Hill Grapevine, please visit the

WEB SITE: <http://onetreehill.org.au>

Click on 'Grapevine', and scroll down, where you can download any editions of your choice, in PDF format back to 2011.

You can also now head to our facebook page and give it a "Like".



One Tree Hill Grapevine

For submissions - EMAIL: grapevine@onetreehill.org.au or MOBILE: 0435 269 564

The One Tree Hill Grapevine is published by the One Tree Hill Progress Association.

The views expressed in the One Tree Hill Grapevine are not necessarily those of the One Tree Hill Progress Association. Whilst every effort has been made to ensure that information in this publication is fair and accurate, One Tree Hill Grapevine cannot be held responsible for any content or advertisement, including errors or omissions.

DEADLINE for the Next Edition is 15th July

To advertise in the Grapevine you must live in One Tree Hill or the surrounding area, or operate a business that provides a unique service to the district.

COMMUNITY MAGAZINE

The Grapevine is a great way to share local news, views and events.

A Gold Coin Donation towards the cost of the production of the Grapevine would be greatly appreciated.

Please place your gold coin donation in the Piggy Banks at:

- ◆ The General Store
- ◆ Post Office
- ◆ Fodder Store
- ◆ Pharmacy, or
- ◆ OTH Country Market



ADVERTISING RATES PER ISSUE

Full Colour Pictorial Ads

1/8 page	\$40
1/4 page	\$80
1/3 page	\$135
1/2 page	\$195
Full page	\$395

Classified Ads (Black & White pg 22)

Single \$15 / Double \$25

EMERGENCY NUMBERS

Police: 131 444
Ambulance : 000
Other Emergencies: 000
Hospital: 8182 9000

Country Fire Service: 000
Station (When Manned): 8280 7412
Bushfire Info Hotline (24hr): 1300 362 361
General Business: 8280 7055





CONTENTS

From Behind the Desk...	3
OTH Progress Assoc. Report	5
OTH CFS Report	6
Police Report	7
Out and About	8
Councillor's Report	9
Community News	10
A to Z Advertisers	23
Community Directory	23
Playford Council Contacts	23
What's On	24

From Behind the Desk...

Welcome to the July issue of the One Tree Hill Grapevine! Our cover page features a photo of a koala getting comfy in Lorna Court—sent in by a reader. This month the vets look at ulcers, and the mental health and wellbeing article explores the old saying there are “two sides to a story”.

The scout group have some photos from their recent activities in joeys and scouts, plus you can read about an upcoming “weed dating workshop”.

As always, please email grapevine@onetreehill.org.au if you have anything you would like to share with the community.



COUNTRY MARKET



• CRAFT • COOK • GROW • FRESH

One Tree Hill Institute

SATURDAY 3rd July

8:30am-12:30pm

Preserves Plants Handmade Jewellery

Resin covered boards Fishing Tackle

Dried fruit & nuts Cards Bric a brac

Wood-turned Plates and much more

Catch up with friends at your local Market!

Enquiries: 0457 107 817 / market@onetreehill.org.au

<http://onetreehill.org.au/index.php/market>

ESJ INSTALLATIONS

ONE TREE HILL

**Looking for roller shutters
or café blinds?**

A1 Quality Workmanship & Materials
Repairs and Conversions on
Existing Shutters

Now also installing outdoor café blinds

Contact OTH local Earl today

We will not be beaten on price!



Roller shutters are perfect for security, insulation, climate control, protection against nature and reducing your energy costs significantly.

**GET A
FREE
QUOTE**

0409 426 255

www.esjinstallations.websyte.com.au



DOMESTIC

Local Electrician

All Electrical Work

- Sheds and Carports
- Switchboard alterations and upgrades
- Bores and Pumps
- Security Lighting
- After Hours Call Out Service
- Friendly, Reliable Service
- FREE Quotes

Call Cosi Puccini on

0421 773 673

Email: cosipuccini@bigpond.com

Lic-PGE 177700

ABN-94 535 175 644

COMMERCIAL

INDUSTRIAL



DAVEY
MASTER DEALER

**NCPS
INDUSTRIAL**

Water Products for all your household needs:

- Pressure Pumps
- Pool Products
- Transfer Pumps
- Septic Pumps
- Purification



We Sell, Service & Repair
CONTACT US TODAY



U2, 1445 Main North Rd, Para Hills West, SA 5096

Ph: (08) 8285 2344 Fx: (08) 8285 2355

www.ncpsindustrial.com.au

sales@ncpsindustrial.com.au

(Opposite Bunnings Parafield)



One Tree Hill Progress Association ~ President's Report

Dear Residents,

Well, the clouds have broken and the rain has started to fall bringing a smile to a lot of faces.

This month has brought a letter from Paula Luethen MP regarding the City of Playford's unsuccessful grant bid for the redevelopment of the McGilp Road Recreation Park. Whilst this is disheartening there are further grant bids coming up soon and City of Playford will be lodging further applications with Cr David Kerrison's, the OTH Sports Association and our support.

The flower bed parking obstructions has not got much further. An email has been sent requesting an update as we are still waiting to hear from the Minister for Infrastructure and Transport's office about a site visit.

I am also seeking feedback for the CFS Siren on Karwin Road. At the moment the siren is not working and we are seeking any feedback from residents in the area, good or bad, about the viability of the siren into the future. As a resident of One Tree Hill for many years it was always a look up and take notice of the surroundings when the siren blew. Now, I may be old fashioned in my thinking but this is the type of advice I am seeking from you to work on a way forward.

We are looking at starting up a guest speaker night. If you have a topic that you would like to discuss with the community, we can help facilitate this for you. Otherwise, we will look at getting speakers in and providing you with the opportunity to listen and ask questions.

Please don't be a stranger. Progress is here to support our local community and we would love to see and hear from you. Our meetings are held at the One Tree Hill Institute on the second Thursday of the month starting at 7:30pm.

Kind Regards,

Graham Watson

President, One Tree Hill Progress Association, president@onetreehill.org.au

Kangaroo Pouch Orphanage Facilities



In the last few weeks we have been building another shelter for our growing number of kangaroos coming into care.

An extremely generous man, John Sinclair, who regularly comes to our orphanage to volunteer donated enough money to buy the materials needed for this shelter. Many thanks to John for your endless support.

Whilst concreting the posts for the shelter we received extra assistance from 'Boo Boo' our 6 year old Euro.

Hopefully we can build a few more shelters once we've extended our new kangaroo enclosure.

*Article and photos (left and far left)
from Kangaroo Pouch Animal
Orphanage facebook page.*

One Tree Hill CFS ~ June Report



The spate of grass fires towards the end of May continued into June with the Brigade attending 3 grass fires within the area since the last report. The worst of these was a 3rd alarm grass fire just east of Craigmore on the 24th of May with a Watch and Act Message (WAM) issued at the height of the fire for Craigmore residents. The fire was initially reported at 5.30 PM and was attended by 13 appliances including units from the MFS and surrounding CFS Brigades. The fire was not declared Complete until 10 PM that night.

Another fire was reported as a previous burn-off that had flared up under windy conditions on the 7th of June in Bibaringa. In this case the fire was brought under control within an hour but reinforces the message from previous articles that if you are burning off, you need to be vigilant, not just on the day of the burn-off but over the ensuing days.

This month has also been marred by 3 road crash rescue callouts, with one resulting in an arrest and another resulting in a fatality. In the first case, a woman was arrested following a call-out for a crash into a tree on the corner of Blacktop and Goulds Roads at 7.50 AM on the 25th of May. She was travelling with 3 young children in the vehicle, and all were taken to the Women's and Children's Hospital. The Major Crash unit later called for anyone with any further information to get in touch through Crimestoppers on 1800 333 000, more details are available on the SA Police website.

Unfortunately, a second crash involving a car and a tree a couple of days later, on the 28th of May, just east of the round-about on Kersbrook Road, resulted in the death of man from Yattalunga and led to the road being closed for several hours. Our condolences go out to the family and friends.



Medal Presentations

Congratulations to 6 of our members who were presented with the National Medal for long and diligent service within the CFS at the end of May. The members were Tom Walsh, Mike Hawkey, Dave Cockburn, David George, Paul Bebbington and Bruce Hobby. The service of these 6 members over their many years of service represents many thousands of hours of dedication and we have been honoured to have them as members of our Brigade.

Lastly, it appears that the weather has finally broken with several very wet days in the middle of June, and although that takes the pressure off with burn-offs it raises other issues, particularly on the roads. As noted in previous years there are several sites around the local area that can become quite hazardous with water and debris left on the road following heavy showers. Add to that the inevitable fog that occurs at this time of year and an increase in wildlife, particularly kangaroos, on or near the roads and that can make the roads in this area particularly treacherous. As always please drive to conditions and stay safe on the roads.

Article and Photo By: Garry Walsh, One Tree Hill CFS Firefighter

For general information please contact OTH Duty Phone on 8280 7055.

You can also visit the CFS website at <http://www.cfs.sa.gov.au> or phone 1300 362 361.

One Tree Hill Rural Watch ~ Crime Report

Offences Reported between 14th May — 14th June 2021

Between 16 May and 23 May	Attempt Non Residential Serious Criminal Trespass	Kentish Road Uleybury	Attempt made to enter shed on property – Nil stolen
19 May	Arson of Motor Vehcile	Williams Road Gould Creek	Vehicle stolen from Broadview and burnt out at above location
25 May	Serious Vehicle Collision	Blacktop Road One Tree Hill	Vehicle left road and collided with trees – between Gould Rd and Johnson Road. 26 year old female arrested and charged with 3 counts of driving in a manner dangerous to public
25 May	Drive in Manner Dangerous	Blacktop Road One Tree Hill	Whilst police on scene conducted traffic patrol for serious vehicle collision, male adult drove in a manner dangerous causing 2 x police officers to run from their traffic point to avoid being hit. 52 year old male from Evanston Park reported for drive in a manner dangerous and vehicle seized for 28 days.
11 June	Stolen Tipper truck and bobcat located on property	Blacktop Road One Tree Hill	Truck and bobcat stolen from Salisbury Plain address. GPS tracking device fitted to vehicles and tracked to above location. 3 male adults arrested re Illegal Use of motor vehicle and other offences. 34 year old male from Para Hills, 44 year of male from Parafield Gardens and 49 year old male from Salisbury Plain arrested. Vehicle recovered and returned to owner.

As always, if you have any information to assist with any crime issues in the area please call Police Communications on 131 444.



SOUTH AUSTRALIA POLICE
KEEPING SA SAFE

Darren McCue / Senior Sergeant First Class / ELIZABETH POLICE STATION

One Tree Hillians Out & About

If you have any photos you would like to see in the Grapevine, please send in to grapevine@onetreehill.org.au



LEFT: Following a campaign to improve the road safety along Humbug Scrub Road, local residents meet on site with Minister Corey Wingard DPTI and Ashton Hurn (Schubert) to express their concerns. (Photo credit: Ron via email to OTH Grapevine)

BELOW: One Tree Hill Venturer Scouts (Phoenix Unit) on camp at Woodhouse Activity Centre. (Photo credit: Rachel Morgan)

BELOW: Portia and Re'nyah meeting and greeting at the OTH Market. (Photo from the Kamcheyenne Limousin facebook page)

BELOW RIGHT: One Tree Hill Preschool students have been experimenting with colour and painting delicate leaves. (Photo from the One Tree Hill Preschool facebook page)



Playford Council ~ Local Councillor's Report

Dear Fellow Ratepayers and Residents,

Unfortunately, the City of Playford's application to the State Government Office for Recreation and Sport for the grant funding of the McGilp Recreation Park Redevelopment was unsuccessful. This application did not cover the entire upgrade as only certain portions of the upgrade were eligible for funding under the grant. The eligible portions equated to 1.676M and were to be \$826K grant funded and \$850K funded by the City of Playford in the 2021-22 Annual Business Plan.

The positive news is that another round of the Sport and Recreation funding has opened in June 2021. I have discussed the application with the administration and have been advised that the City of Playford will be resubmitting the application for the McGilp Recreation Park. However, the grant will only cover the eligible portions as did previously.

The Petition for the McGilp upgrade seeking the Member for King, Ms Paula Luethen MP, to obtain the commitment of the state Government to allocate at least half of the funds towards the entire upgrade of McGilp recreation Park Redevelopment was noted by Council and forwarded to Ms Paula Luethen MP. The intention of the petition was to seek the extra funding for the portions of the upgrade that the Sports and Recreation grant did not support and to further engage Paula Luethen to advocate for McGilp if the grant was unsuccessful.

Thank you again to everyone who supported the petition.

You may have recently received a letter from our local MP – Paula Luethen highlighting that the City of Playford submitted a number of grant applications for funding of sporting projects across the City of Playford. Paula highlighted that "One of these applications was for a small portion of the overall McGilp Recreation Park Redevelopment Plans". I'd like to highlight that the application was for the eligible portions of the grant and equated to 1.676M of the entire 3M upgrade. If anyone has any further questions, please give me a call.

The City of Playford has also submitted an application for a Federal grant through the Building Better Regions Fund which would deliver the entire upgrade. The notification is expected around the middle of the year and would need extra funding by Council in a budget review process.

Unfortunately, there is no news on the auto switching back-up generator to protect the One Tree Hill Township in a bushfire emergency. I've emailed our local member numerous times, seeking confirmation of the lodgement by Minister David Spiers including an alternative back up plan for funding if the application is unsuccessful and called her office, without receiving follow up communications. I did however manage to speak with Paula at the One Tree Hill markets on Saturday the 5th of June 2021 and I was informed that the response was expected in the next week. The week has now well and truly passed. I am passionate about the need to protect our Township and I will continue advocating until it is delivered.

I am concerned about the effect that the State Revaluation may have on rates for some of our residents in ward 3. While the proposed rate rise for Playford is 1.25% the redistribution of values could see significant rate increases for some residents.

Best wishes and regards,

Cr David Kerrison

Phone: 0478283879

Email: crdkerrison@playford.sa.gov.au

Customer Service Centre: 82560333



Cr David Kerrison - City of Playford

Page · Adelaide, SA, Australia · Public figure · Community · Public & government ...



*ABOVE: Councillor David Kerrison discussing relevant local matters with Rhiannon Pearce (Labor for King) at the OTH General Store
(Photo: Cr David Kerrison facebook page)*



Have you heard the term “**Silent Listing**” or “**Off-Market Sale**”? These are properties for sale with no public exposure like signage, promotion or open inspections.

The easiest way to find CE Property Group silent listings is to sign up for property alerts, pick up a copy of our Buyer’s Guide or regularly visit our social channels or website cepropertygroup.com.au/silent-listings.

- Throughout 2020, 25 of our vendors chose to sell silently without going to the public market.
- Since January 2021, the number of properties sold silently has increased dramatically.

There are many benefits for sellers to sell silently. The CE Property Group sales team can tell you what these benefits are if you’re interested in selling your home this way. To speak to a Property Sales Specialist today, simply call 0488 972 888.

www.cepropertygroup.com.au
Birdwood • Mannum • One Tree Hill
0488 972 888 • mail@cepropertygroup.com.au
RLA100925

CE PROPERTY
GROUP



Two Sides to a Story

There are two
sides to every
story – and then
there’s the truth.

American proverb

A Mental Health & Wellbeing Article by OTH Local Natasha Steen

Two Sides to a Story and the Truth is somewhere else!

When it comes to stories or opinions it is a good idea to do your homework before making judgement or firm decisions. Yes there are always two sides to a story and usually the truth is somewhere else.... somewhere in the middle... somewhere to the side.. not always sure where.. but somewhere!

This challenge comes up all the time in my role as a counsellor. It presents not just in couples counselling but also in my mediation work. When I see both parties it is much easier to work through the challenges and opportunities to move forward. What is harder is progressing through relationship concerns when I am only seeing one individual. This can be relationships between couples, family members, workplace colleagues etc. It is much harder when you are hearing about a dynamic but can’t listen to the other perspective. Sometimes the story I am hearing is just a perception and may be exaggerated, biased or even not true.

(continued next page)

Two Sides to a Story (continued)

A Mental Health & Wellbeing Article by One Tree Hill Local Natasha Steen

Let us take a moment to think about History and what our kids learn. I have read that many people say history was written by the winners. The text that our kids read really only scrapes the surface of the story. History can be a brief snapshot of life events that is typically one sided. What really took place when Cook “discovered” Australia? What other historical events or significant calendar markings do you have questions about? There are two sides to every story and some sides are not recorded or not offered.

We all know only too well how the media can also push or play up a story. Sometimes there can be exaggerations that play up the fear factor and drama to raise ratings. The facts say you have a greater chance of getting cancer than being bitten by a shark or mauled by a croc, yet we often see this out of the ordinary story headlined on the news. Mostly, the whole story

doesn't come out until the media is long done with that news story. Sadly, the media often neglects to report back with a follow up or to share with us additional information that may shed different light on the topic.

Everyone can only see and perceive the world through their own experience and through their own lens. To explain what I mean by this a bit further... picture the lens you look at things through and consider that this lens is made up of your experiences in life, every belief, every failure, every lesson. So of course.. what you perceive or experience is based on this lens. Your lens will be different to the lens of others. You may think your perspective is correct and sure it may be per “your lens”. What we need to consider is that other's perspectives are not necessary incorrect, instead they are just forming a view based on a different lens.



We are all in agreement then.

One of the things I am proud of as a person, is that I lost my ability to judge something as right or wrong a long time ago! This is because, if I am to judge, this will be through my lens only.

I have covered some broad territory here....so I will wrap up by returning to relationships. I think we could do a whole lot better in relationships if we;

1. Did not judge the other party as “right” or “wrong” but instead acknowledge that there is a difference here that is different to my own.
2. Considered how important this difference is and whether it truly impacts on us or if it is something we can step back from
3. Considered if we might be willing to let go the need to be “right” if it means we save relationships and can look at constructive ways forward



As they say, there are two sides to every story – always has been and always will be. No two people view the world through the same lens.

How is this sitting with you.....?

Article by Natasha Steen

Natasha is a local One Tree Hill resident, with her husband Craig, and 2 daughters - plus Dusty the Dog and Marlo the Puppy! Natasha - amongst other things - has her own Counselling and Coaching business. She has over 24 years of experience in this work and takes pride in supporting people to nurture their health by adopting simple things that really work to improve day to day living.



NORTHERN FOOTHILLS LAND CARE GROUP

“Weed dating” Workshops

The Northern Foothills Land Care Group will be running a series of “weed dating” workshops, which will target the hot topic weed problems in our area season to season.

Using the theme of speed dating, the workshops will be hands on, tutorial style. Each station will give an overview of a weed flourishing at the time. We will demonstrate what you need to know about the unwanted inhabitant then move on to the next problem plant. The aim is to convey the relevant information quickly and efficiently so you are armed, ready for effective controls to make an impact on your own garden, paddock or farm and the region as a whole.

Get to know your weeds, understand their behaviours, strengths and vulnerabilities. Over recent years, some of our conventional weed controls have been up for discussion. Let talk safe alternatives and learn what enables each weed to flourish and how best to deal with each plant. We will also discuss soil health, weed containment, efficient and effective controls, timing, land management and hygiene.

The first in the series, “Spring Weeds and Winter Mop Ups” will be held in August followed by a summer and autumn edition.

So Save the Date:

Tuesday 31st August 2021, 7pm

One Tree Hill Institute

Enquiries:

Bek 0423 392 009 or nflcg@outlook.com

Entry: Gold coin donation



One Tree Hill Gift & Post

GIFTS
BILLPAY
GIFT CARDS
POSTAL NEEDS
DRY CLEANING



VEHICLE REGISTRATION
LOAD & GO
CREDIT CARDS
BANKING
(MOST BANKS & AGENCIES)
WESTERN UNION

MONDAY TO FRIDAY
9 AM – 5 PM
SATURDAY*
9 AM – 12 PM



PH: **8280 0090**

FAX: **8280 0030**

SHOP 1B / 6 BLACKTOP ROAD, ONE TREE HILL, 5114

Roger Girdham Electrical

PTY LTD A.B.N. 67 059 785 885

Mobile: 0417 853 863

Email: roggelec@bigpond.com

Service with a smile guaranteed!

**Serving the local community for
22 Years! Proud Sponsors of the
OTH Cricket Club and Tennis Club**

Electrical Contractors Lic. PGE 147979



One Tree Hill Vet Advice ~ All About Gastric Ulcers

There's been a lot of talk about gastric ulcers lately and for good reason! Research suggests that 60-90% of horses suffer from Equine Gastric Ulcer Syndrome (EGUS)!

WHAT SIGNS INDICATE MY HORSE MIGHT HAVE ULCERS?

- Weight loss
- Behavioural changes
- Irritability around the girth & flank
- Decreased performance & unwillingness to work
- Dull & dry coat

HOW CAN WE DIAGNOSE THEM?

An endoscope is used to survey your horse's stomach. This allows us to visualise both squamous and glandular ulcers. Then we can grade and assess their severity.

HOW DO WE TREAT ULCERS?

We treat squamous and glandular slightly differently with medication and help you create a management plan to help prevent the reoccurrence of ulcers in the future.



EQUICLINIC
ONE TREE HILL
A love for horses and a passion for pets.

Consultations - Emergency Consultations
Vaccinations - Desexing - General Surgery
Dentals - Ultrasound - Xray

*For all your veterinary needs contact us on
0882807947 and book your appointment at 104
Precolumb Road, One Tree Hill*

A collage of three photos: a brown calf, two small dogs sitting on a counter, and a brown horse's head.



If you're worried your horse might have ulcers, give our friendly staff at EquiClinic a call to discuss booking your horse in for an ulcer scope!



Article & Images submitted by OTH Vet EquiClinic



DN ROOF TILING & RESTORATION

Before



After



- ✓ Tile & Iron Roof Restoration & Painting
- ✓ Re-ridge Capping & Repairs
- ✓ Roof Extensions
- ✓ Gutter Guard
- ✓ Roof Leaks & Repairs
- ✓ Roof Maintenance & Inspections
- ✓ Tile Replacement & Repairs
- ✓ Gutter Cleaning

**** FREE QUOTES ****

Friendly, trustworthy & reliable service with over 18 years experience.

Call Dan – 0423 575 558

E: info@dnroofrestoration.com.au
W: dnroofrestoration.com.au

ABN: 71 676 477 212
 Licence: BLD208420



Find us on
Facebook

OLYMPIC BORING

DRILLING WATER WELLS

Irrigation, Stock & Domestic Bores

Michael - 0408 847 060 / 8380 9474
info@olympicboring.com.au



Professional Tree & Stump Services

Contact Mr Clip on
8365 8000

Coffee Catch-up

with **Paula Luethen MP**
 Member for King

9am to 10am

Inside 'Fresh Essence Hair' at Hillbank
 July 1st, 9th, 15th

Saints Kitchen, Saints Shopping Centre
 August 9th, 23rd, 30th

Badger & Bones Café, Salisbury Heights
 September 10th, 17th, 24th

St Georges Bakehouse, Greenwith
 October 11th, 18th, 25th

Primo, The Grove Shopping Centre
 November 1st, 8th, 15th



Authorised by P Luethen, Suite 1, Lvl 1, The Grove Shopping Centre, 850-860 Mawson Rd, SA 5126.
 Printed by Cloudy Sheep Printing, 1 Hamlyn Ct, Hillbank SA 5112

Please register your attendance at **king@parliament.sa.gov.au** so we can confirm accurate numbers with the venue to allow them to comply with COVID-19 restrictions.



Kamcheyenne Limousin

Love buying our beef but looking for larger quantities? We have two options available for you! These are:

As sides of beef for \$12.00 per kg carcass weight. The average side weighs approximately 100kg.

As a 15kg meat box for \$240.00. This has an average of 8kg premium cuts and 9kg of other items in it. The approximate breakdown of a meat box can be seen below:

Cut of Beef	Average Amount in Box
Rump	0.800 – 1.000kg
Porterhouse	0.800 – 1.000kg
T-bone	0.800 – 1.000kg
Scotch	0.800 – 1.000kg
Eye Fillet	0.250kg
Thin Sliced Steak (suitable for schnitzels, stir fry, sandwiches)	2.000kg
Mince	3.000kg
Sausages	2.000kg
Spare Ribs	1.500kg
Slow Cooking Steak (i.e Chuck, Gravy, or Osso Bucco)	3.000kg

There are limited numbers of this available per month, so there may be a short wait for your bulk order. For further enquiries, please contact Sarah on **0402 099 106**



What's Flowering In My Garden?

It's June and Winter has arrived with a recent cold blast and a good drop of rain with more forecast to come soon. All plants have responded well to the much needed recent rain. The Correas and Thryptomenes have finally burst open to provide a very welcome splash of vibrant colour. The Hakeas are now flowering well with early flower balls showing signs of desperately needing a good drink.

Hakea obtusa, flowering now, blooms about four weeks after Hakea Stockdale Sensation, a beautiful cultivar of Hakea laurina. After the Sampson Flat fire of January 2015, a very small plant of Hakea obtusa was planted as part of many plants that were grown and distributed to fire affected properties. It is now approximately 2m high and 1.5 m wide and bears a mass of stunningly beautiful sweetly scented ball shaped flowers.

These flowers, about the size of a golf ball, appear along the old wood, first as a tiny ball of pale lime green which changes to cream then to white. As the flower develops, white changes to pale pink and at the end of the flowering cycle, the flower is quite a dark pink shade.

With many, many flowers on this dense, rounded small shrub, there are many stunningly beautiful flowers to admire at various stages of development. The many leathery blue green leaves are of an elliptical shape and provide shelter for the Blue Wrens but it's the nectar loving birds that are loving having so many flowers on a small bush.

After flowering, small seed pods each with a sharp pointed beak, holding two seeds will develop. The young seed pods containing protein rich seeds will be devoured by the Eastern Rosellas as part of their daily food intake.

Hakea obtusa grows naturally in Esperance and south western region of Western Australia and requires a sunny position and well drained gravelly loamy soils.

Once established, it is drought and frost tolerant. This plant with it's stunningly beautiful white to pink flowers is well worth growing and may be found at good nurseries. Hakea obtusa is an absolute delight to see and enjoy in my garden; it's many flowers are just glorious. Just beautiful.



Article and photo submitted by Heather Fischer

HAYWOOD MATTHEW HAYWOOD

0411 527 694

CARPENTRY

FIRST & SECOND FIX, DECKS, PERGOLAS,
EXTENSIONS, RENOVATIONS, REMOVING
LOAD BEARING WALLS, OPEN LIVING
TRANSFORMATION, BARGE, FACSIA/
GUTTER RESTORATIONS, HOUSE
RE-ROOF + ALL BUILDING MAINTENANCE.



JUST WRECKING TOYOTAS

Huge range of 4WD, Car & Commercial Vehicle parts on offer

Call 8359 44 99

Auto Part Recycling Specialists

IMPORTING DIRECT FROM JAPAN

- ✓ All Toyota Models
- ✓ 4x4 & Light Commercial
- ✓ Mechanical Repairs to All Makes
- ✓ New & Used Auto Parts
- ✓ Free Parts Location Service, Australia Wide

3 Months Warranty*

SA Owned & Based Business with over 25 Years Experience

- ✓ 90 Day Guarantee
- ✓ Delivery Available with Metro Area
- ✓ Reconditioning of Engines & Gear Boxes
- ✓ Fit & Repair of All Parts

CALL US NOW FOR GREAT SERVICE & A FREE QUOTE

8359 4499

www.justwrecking.com.au

Servicing East, South, North & West Areas

OPENING HOURS
Mon - Fri 8am - 5pm
Sat 8am - 12:30pm

150 South Terrace, Wingfield
Corner South Rd & South Tce, Next to Railway Line

OLYMPIC BORING

PUMP SALES & SERVICE

Specialising in Design, Installation
& Repair of Submersible Pumps
& Domestic Pumps

Michael - 0408 847 060 / 8380 9474

info@olympicboring.com.au

Come & explore Trinity College

Senior School Scholarships
closing Friday 6 August

Join us for a College Tour.
Bookings essential 8522 0666.

Follow us on
[@TrinityCollegeSouthAustralia](https://www.facebook.com/TrinityCollegeSouthAustralia)

www.trinity.sa.edu.au

TRINITY COLLEGE



One Tree Hill Uniting Church

Our Vision - "People of Faith, sharing God's love as we Worship & Serve in the Community"

SUNDAY MORNING SERVICE 10.00 AM

Our kids' church program runs every Sunday morning during the regular service.



ONE TREE HILL UNITING CHURCH FELLOWSHIP

Invites you to an interactive talk by



Rhonda Smedley

from 'Walkerville Death Café'

titled ~ **"Heart & Soul"**

Introduction to

"Your Story Matters"

and

"Making My Wishes Known"

Wednesday 28th July, 2021

The OTH Institute – 10.00 a.m.

Bookings Essential – 0458 469 354 (Edna)

Entry \$5.00 – (Please pay at the door)

Morning Tea – Gold Coin

BIBLE STUDY/FELLOWSHIP GROUPS

The church has 2 Bible study/Fellowship Groups which are held:

- Thursday (fortnightly): 1.00 pm
- 1st & 3rd Tuesday - 7.30 pm

FELLOWSHIP STALL — OTH COUNTRY MARKET

Our ladies will be there each month with their stall selling their usual favourites - home-made cakes, slices, & biscuits, plus plants, bric-a-brac, games, etc.

RED BIRD OP SHOP

Our Op Shop is up and running. Donations of second hand clothing are always appreciated, and can be dropped off at the shop.

Opening hours: 9.30 am–4pm, Monday - Friday

Address: 4 Hilcott Street
Rosewood Village, Elizabeth North.

Enquiries – Maureen – 8280 7368

WEDDINGS, BAPTISMS & FUNERALS

The church is available for the above Services. For further information please phone Edna on 8255 7987.



One Tree Hill Uniting Church

Religious organisation

One Tree Hill, South Australia

Keep up to date with the activities of the church via our Facebook and Instagram pages. Or, contact 0414 727 396.



One Tree Hill Institute Hall Hire

The One Tree Hill Institute is a beautifully maintained building with two inter-joining large halls, a complete kitchen and bar area.

The hall has a new surround sound system, TV, microphone facilities, and heating and cooling.

Outside you will find a sheltered playground that leads to picturesque garden areas which are ideal for photos.

The One Tree Hill Institute is an ideal location for Weddings, Engagement Parties, Birthday Parties, Reunions and Meetings.

Why not come and have a look or check us out?

Ph: 0459 105 045

Email: hall@onetreehill.org.au



Enquiries can now be made online at <https://onetreehill.org.au/index.php/hall>

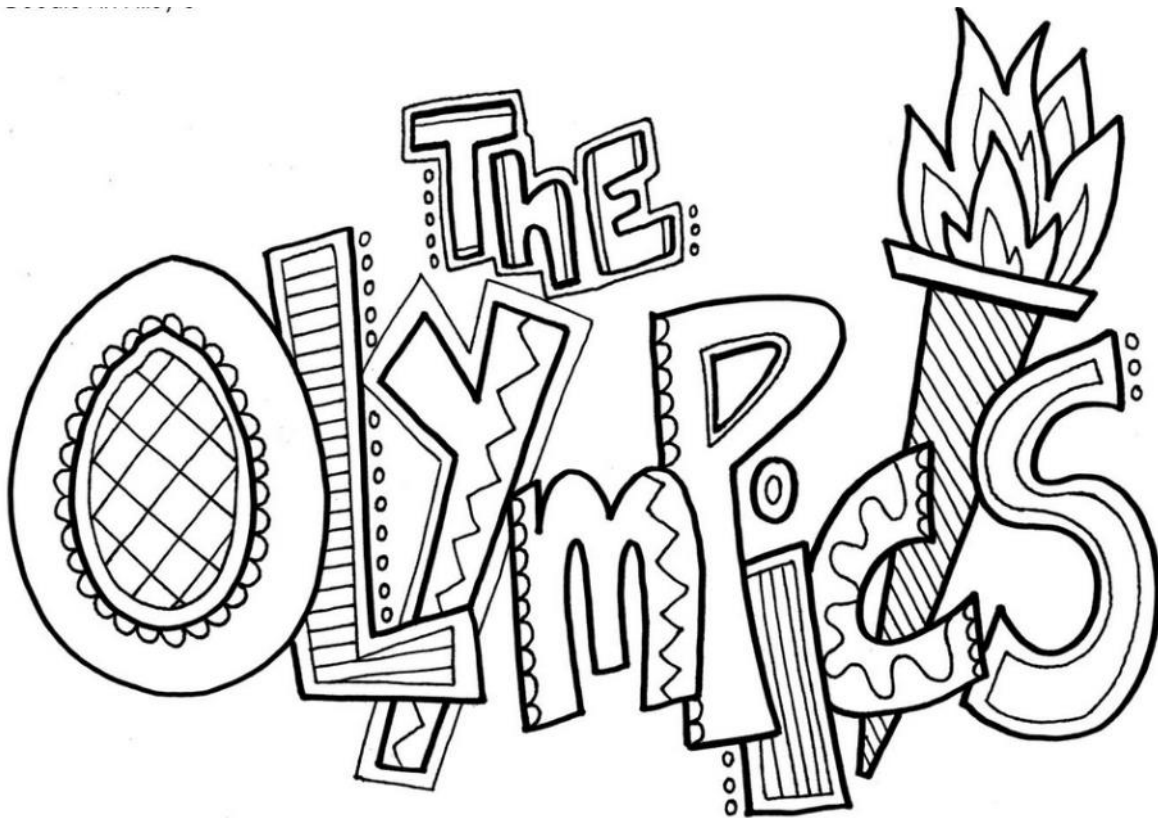

Contact us at grapevine@onetreehill.org.au

Tokyo Olympics 2021

The Tokyo 2020 Olympics were postponed due to Covid 19, and were rescheduled to start of 23rd July 2021. The mascots for the Olympic and Paralympic games are shown below, some fun facts and school holiday colouring in!



The name **Miraitowa** comes from "Mirai", which means future, and "towa", eternity. This name was chosen for the Olympic mascot to promote a future where the hearts of people around the world are filled with hope.

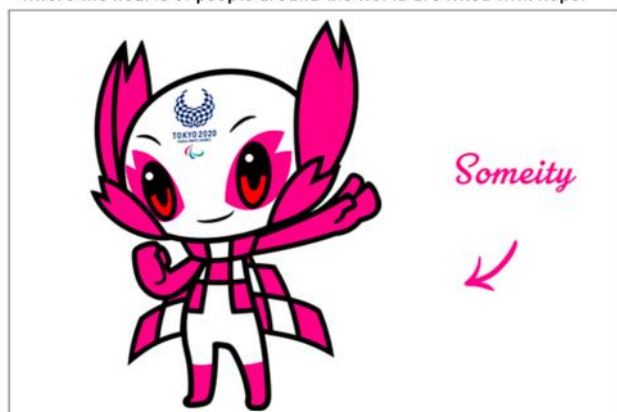

The name **Someity** comes from the word "Someiyoshino", a popular type of cherry blossom in Japan and the English phrase "so mighty". The mascot represents Paralympic athletes who tackle obstacles and redefine the limits of possibility.



- Underneath Tokyo is five huge cylindrical shafts.
- The busiest train station in Japan is the Shinjuku Station in Tokyo.
- The busiest mass transit system in the world is Tokyo's.
- Tokyo Metropolis officially covers two island chains in the Pacific Ocean.
- The busiest intersection in the world is the Shibuya Crossing in Tokyo.

While Tokyo is the biggest city in the world, Aogashima Village is the smallest one.



The U.S. bombing of World War II destroyed Tokyo's collection of cherry blossoms.

One of the most destructive single bombings in history is the Allied carpet bombing of Tokyo.



The longest-lasting continuous monarchy in the world is Japan's Imperial House.



Tokyo is prone to earthquakes.

Tokyo climate has four seasons of humid subtropical climate.

The warmest months in Tokyo are July and August.



Japanese culture led Tokyo locals to perceive themselves as a separate group.



In Tokyo, people greet by bowing instead of with a handshake



Cat cafes are typical in Tokyo.



WINTER SERVICE SPECIAL ONLY \$72 PER FULL SERVICE ANYTIME BETWEEN 1ST MAY AND 30TH SEPTEMBER 2021

poolwerx
for healthy pool people

poolwerx
for healthy pool people

Poolwerx Tea Tree Gully
Ridgehaven
(cnr Golden Grove Road)
1007 North East Road
Pelican Plaza Shopping Centre
teatreegully@poolwerx.com.au
08 8396 3481

Follow us

WINTER SERVICE SPECIAL

BOOK A FULL SERVICE FOR \$72! (Usually \$150)

Rain, hail or shine our technicians are here to help! Just like your car, your pool still needs regular maintenance even as the weather cools down. Take advantage of this fantastic offer and book in a full service between June and September for only \$72*! These can be arranged on a regular basis or just as a once-off clean.

Give us a call on 8396 3481 to book your spot!

**Chemicals are additional. Maximum one hour labour. Green pools excluded. Offer valid to new clients only.*



One Tree Hill Scout Unit has been busy this term. They've had a survival night, planting, sewing, attended a scouts gang show and will soon camp at Monarto Zoo. The scouts section is for age 11 up to 15 and is run on Thursday nights 7-9pm.

*Photos by Chad Ownsworth "Onion",
One Tree Hill Scout Leader*



One Tree Hill Joeys Woodhouse Camp

During May, 12 Joey Scouts camped for a night at the Scouts SA Woodhouse Activity Centre. Blessed with sunny days, the Joeys kept busy on the Tube Slides, Challenge Hill Adventure playground and navigating the Labyrinth maze. The highlight of camp was exploring the creeks and finding bugs to look at under the microscope. Joeys planned the camp and our menu, and helped with our tents and campfire. Fun, friendships and adventure, our Joeys are brave and showed resilience and independence as campers.



Joey Scouts are for kids from age 5 (attending school) up to 8, and they run most Wednesday nights from 6:15pm-7:30pm during school terms at One Tree Hill Scout Hall (behind the tennis courts). If your child is interested in trying out joey scouts for 3 free visits, please contact the Group Leader Mike Branson on 0430 422 895.



Photos and Article by Annette Fordham "Lorikeet", One Tree Hill Joey Leader

**FIREWOOD
SPLITTING**

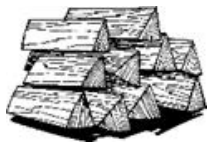

**Sick of splitting
Firewood?**

I will come to your property to cut and/or split your felled/fallen or salvaged wood

**Ph: Angus on
0412 395 017**

Fully Insured

ASPHALT, SPRAY SEAL & CIVIL

**WOMBAT'S
Asphalt,
Spray Seal & Civil**

**JOHN MANCONE
0417 456 656**

KEEP IT LOCAL

View our work on Facebook

ADVERTISE HERE



CLASSIFIED ADS

SINGLE

\$15

DOUBLE

\$25

GARDENING

JIMS MOWING

- Lawn Mowing
- Tree Lopping
- New Lawns
- Fertilising
- Weed control
- Pruning
- Rubbish Removal
- Landscaping
- Shed Cleanouts

**Ph: Geoff on
0407 733 832**

If no answer
call 131546

EARTHWORKS

- Site Prep
- Retaining Walls
- Shed Pads
- Block Slashing
- Log Splitting
- Stormwater & Drainage
- Post Holes, Trenching
- Rubbish & Scrap Removal
- Driveways, Paving & Concreting
- Livestock Burial & More...



EARTHWORKS



BLD288629

Call Rick

0418 829 332

SECURITY SYSTEMS

**ALARM
SERVICING,
REPAIRS &
UPGRADES**

**CONTACT
ROB GREEN
0439 998 346**

ADVERTISE HERE

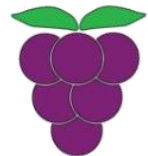

**CLASSIFIED
ADS**

SINGLE

\$15

DOUBLE

\$25

FIREWOOD

**FIREWOOD
FOR SALE
INSPECT,
SELECT,
PICKUP OR
CAN
DELIVER
RING BRIAN
0427910801**

HOME MAINTENANCE



**GGD
Maintenance**

Servicing North/North Eastern area for
20+ years

- Flyscreens
- Small tiling jobs
- Painting
- Doors & Locks including sliding doors
- Supply, repair or Install Built In cupboards
- Gyprock Wall repairs and much more.....

***Free Quotes**

***No Job too small**

Phone Colin

Mob: 0411 581 986

Builders Licence:

RL153319.



Find us on Facebook

NATURAL THERAPIES



0438 400 434

www.quantumvitality.com.au

*Bringing balance from
the inside out*

LOCATED IN GOULD CREEK

Quantum Vitality will take the time to listen and assist your body's natural ability to self heal; bringing peace, relaxation and vitality to your mind, body, soul and spirit.

~ Remedial & Therapeutic Massage ~

~ Bioresonance Therapy ~

~ Ionic Foot Detox ~

A to Z of One Tree Hill Local Advertisers ...

Angus Firewood Splitting	0412 395 017	NCPS Industrial Pumps	8285 2344
CE Property Real Estate	8280 0033	Northern Foothills Landcare Group	0423 392 009
City Of Playford	8256 0333	Olympic Drilling	0408 847 060
DN Roof Tiling & Restoration	0423 575 558	Olympic Boring	0408 847 060
ESJ Installations	0409 426 255	One Tree Hill Gift & Post	8280 0090
Firewood (Brian Hughes)	0427 910 801	Paula Luethen (State MP for King)	8288 8218
EquiClinic (OTH Vet)	8280 7947	Poolwerx	8396 3481
Golden Grove Domestic Maintenance	0411 581 986	Puccini Electrical	0421 773 673
Haywood Carpentry	0411 527 694	Quantum Vitality	0438 400 434
Inspiring Landscapes (Rick's Earthworks)	0418 829 332	Rob Green Security	0439 998 346
Jim's Mowing	0407 733 832	Roger Girdham Electrical	0417 853 863
Just Wrecking Toyota	8359 4499	Trinity College Gawler	8522 0666
Kamcheyenne Limousin	0402 099 106	Wombat's Asphalt, Spray Seal & Civil	0417 456 656
Mr Clip	8365 8000		

One Tree Hill Community Directory ...

Council Members	David Kerrison	0478 283 879	OTH Progress Association	President	0417 861 623
	Veronica Gossink	0411 733 847		Treasurer	0406 382 342
Council Member & JP	Andrew Craig	0417 016 160	OTH Playgroup	Charlotte	0426 978 262
Cricket Club	Mike Banwell	0415 177 955	OTH Primary School	Principal	8280 7027
Federal MP	Nick Champion	8254 2422	OTH Vet Clinic	EquiClinic	8280 7947
Fodder Store	Dean Whitehorn	8280 7680	Para Wirra Conservation Park	Office	8280 7279
General Store & Diner	Matt & Rachel	8280 7020	Pharmacy	Shadi Ibrahim	8280 7890
Home Assist	Playford Council	8256 0355	Post Office	Wain	8280 0090
Northern Hills Pony Club	Sharon	0401 214 950	Scout Group (Group Leader)	Mike Branson	0430 422 895
OTH Grapevine	Compiler (Bindi)	0435 269 564	Senior Citizens	Louise Niva	0409 315 625
OTH Country Market	Enquiries	0457 107 817	Soccer Club (President)	Jake Milka	0439280608
OTH Institute Hall	Enquiries &	0459 105 045	State MP	Paula Luethen	8288 8218
	Bookings		Tennis Club (President)	Garry Evans	0415 399 658
			Walking Club (Walkie Talkies)	Helen	8280 7035

Playford Council Contacts ...

24hr Emergency & Lost/Found Dogs 8256 0333

General Enquiries & Burning Permits (Seasonal) 8256 0333

Email: playford@playford.sa.gov.au

When telephoning council with request please remember to get a Customer Reference Number (CRN) to ensure registration and easy identification of your communication.

Contact us at grapevine@onetreehill.org.au

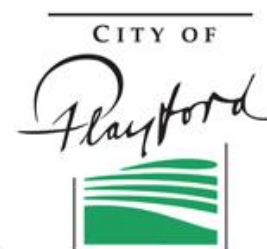

WHAT'S ON



SAT 3/7 - OTH Country Market

WED 28/7 - Church Rhonda Smedley Talk (p17)

TUE 31/8 - Weed Dating Workshop (p 12)

COUNTRY MARKET



• CRAFT • COOK • GROW • FRESH

SAT 3rd JULY 8:30am-1pm

One Tree Hill Institute

Blacktop Rd, One Tree Hill

New stallholder enquiries welcome.

0457 107 817 / market@onetreehill.org.au

ONE TREE HILL PLAYGROUP

PLEASE CONTACT CHARLOTTE FOR UPDATES

Limited time 9:30-11am, but please contact Charlotte beforehand to register, due to social distancing number limitations and restrictions.

For children 0-6yrs – Learn through play! Children have fun, learn and develop new skills and explore through play, painting and arts and craft.

Inside and outside facilities at the One Tree Hill Institute.

New members always welcome.

Contact: Monday: Charlotte / 0426 978 262



Indoor Bowls

with the One Tree Hill Seniors

Come play a game that's easy to learn...

Bring a friend or two! All ages welcome 😊

Every second Tuesday—1.30-4.00

at the One Tree Hill Institute

in our main street—Black Top Road

July 6 and 20

August 3 (pub lunch)

August 17 and 31

September 14 (pub lunch)

September 28

Ring Louise for more details 0409 315 625



OTH Grapevine August Edition Deadline

15th July

grapevine@onetreehill.org.au

Bindi / 0435 269 564

Mobile Library



Alternate Fridays:

3:00pm—4:00pm

Opposite Blacksmith's Inn

2nd, 16th & 30th July

Next OTH Progress Meeting

Thursday 8th July @ 7:30pm

OTH Institute, Black Top Rd, One Tree Hill